

Area 5 Key

- | | |
|---------------------------------|----------------------------------|
| 1L Horace J. Dunning | 1R Joyce Smith |
| 2L Annie K. Stanford | 2R Donald L. Smith |
| 3L Graham E. Stanford | 3R Catherine M. Smart |
| 4L John R. Gardiner | 4R Stanley W. Harris |
| 5L Jennifer M. Orr | 5R Peter M.D. Cobb |
| 6L Colin E. Flack | 6R Barbara M. Upsher |
| 7L Richard C. Hombling | 7R Elizabeth Hunt |
| 8L Elsie W. Hombling | 7R Reserved |
| 9L Teresia A. Odongo | 8R Baby Hicks |
| 10L Ralph C. Poole | 9R Reserved |
| 11L Eivina A. Poole | 10R Dorothy and Robert Wakefield |
| 12L John F. Brown | 11R |
| 13L Kathleen M. Brown | 12R |
| 14L Walton B. Kemp | 13R |
| 15L Margery F. Kemp | 14R |
| 16L Henry J. Kestas | 15R |
| 17L William (Frank) Liquorice | 16R |
| 18L Hugh K. King | 17R |
| 19L Anthony M. Musto | 18R |
| 20L Arsenio (Archie)L. Hortland | 19R |
| 21L Freda Franklin | 20R |
| 22L John B. Forge | 21R |
| 23L Anthony C. Morsholl | 22R |
| 24L Victoria B. Maudrell | 23R |
| 25L Peter J. Stephens | 24R |
| 26L Kathleen Beryl Stephens | 25R |
| 27L Alexander C.F. Hodfield | 26R |
| 28L Lilian G. Foord | 27R |
| 29L Barbara A. Allen | 28R |
| 30L Lynette E. Hatter | 29R |
| 31L Christopher J. Walsh | 30R |
| 32L Kenneth D. Beartud | |
| 33L Kenneth Beckell | |
| 34L | |
| 35L | |
| 36L | |
| 37L | |
| 38L | |
| 39L | |
| 40L | |

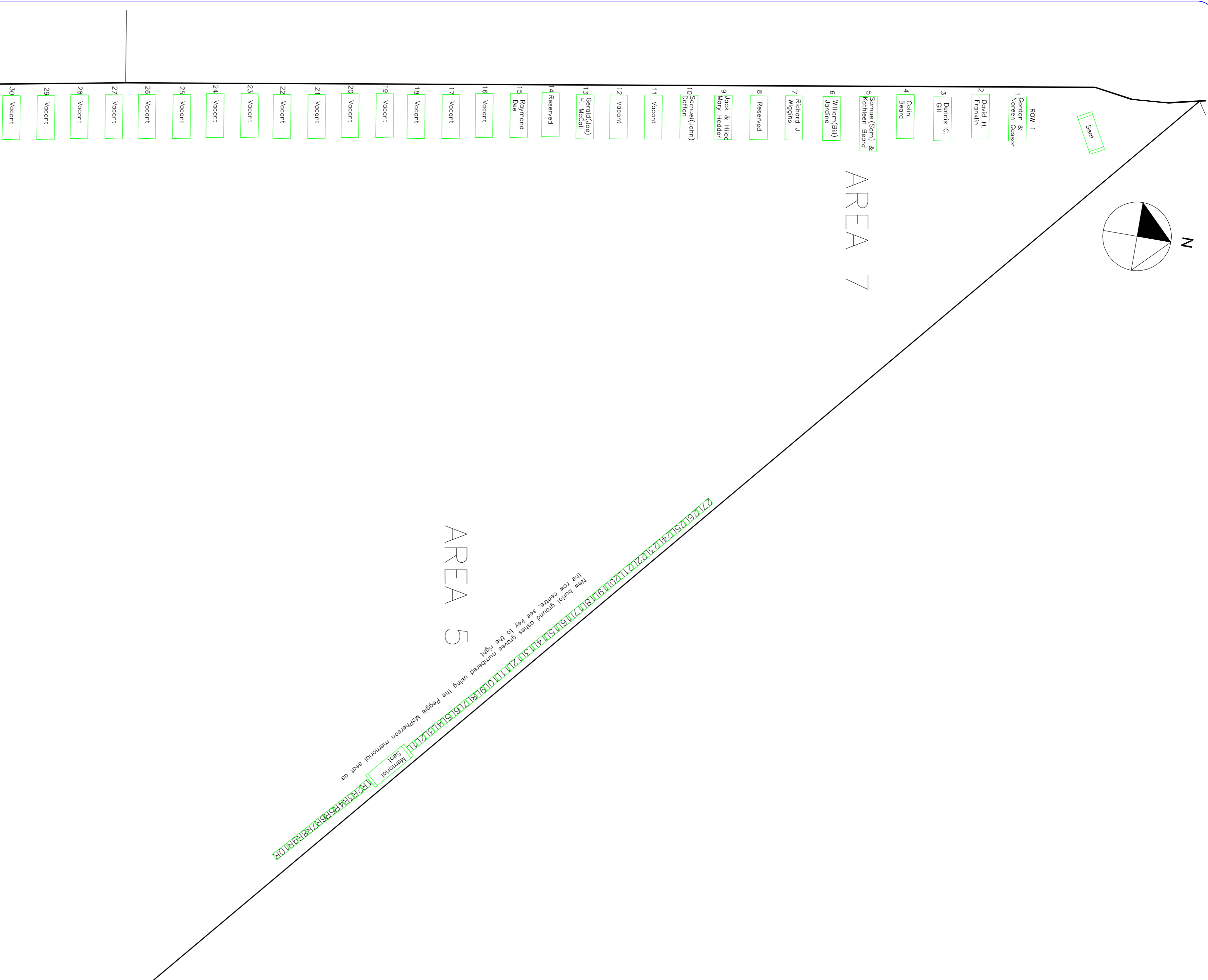

All Hallows Church

Grave locations

Not drawn to scale

Prepared by - Richard Wrightson
 Drawn by - Patrick & Dan Mills
 Date - February 2014

New areas 5, 7 & 8